Stellknöpfe und Skalen

Drehknopf ∅ 31,5
Duroplast
Spannzangenbefestigung

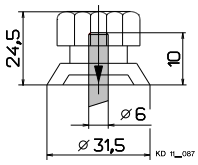

Drehknopf ∅ 42
Duroplast
Spannzangenbefestigung

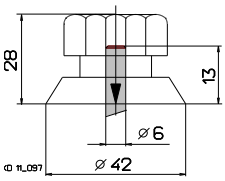

Alu Drehknopf ∅ 28,0
alufarben eloxiert
Spannzangenbefestigung

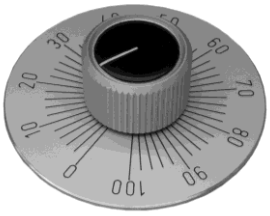

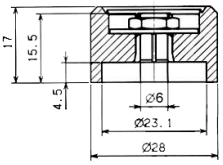

Alu Drehknopf ∅ 28,0
schwarz eloxiert
Spannzangenbefestigung

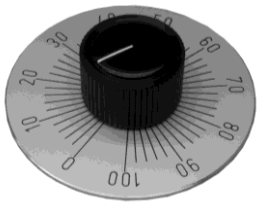

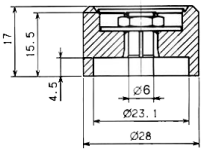

Alu Knebelknopf ∅ 24,5
schwarz pulverbeschichtet
Gewindestiftbefestigung

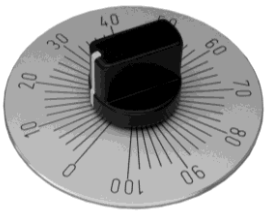

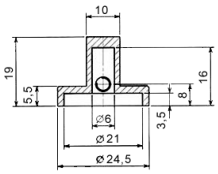

Alu Knebelknopf ∅ 24,5
schutzlackiert
Gewindestiftbefestigung

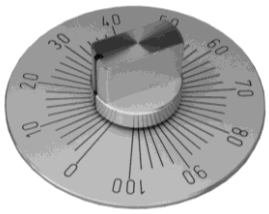

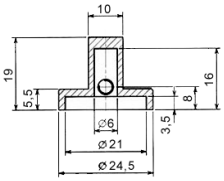

Skala 330° 0-100 ∅70
Grund silber, Schrift schwarz

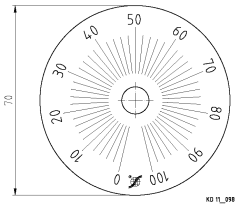

Skala 270° 0-100 ∅70
Grund silber, Schrift schwarz

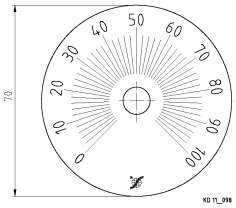

Skala 2x165° 100-0-100 ∅70
Grund silber, Schrift schwarz

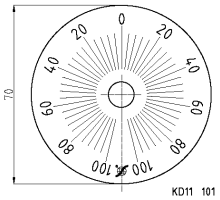

Skala 2x135° 100-0-100 ∅70
Grund silber, Schrift schwarz

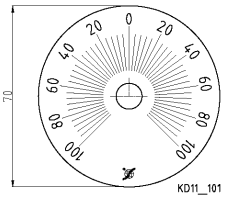

Skala 120° 0-100 ∅70
Grund silber, Schrift schwarz

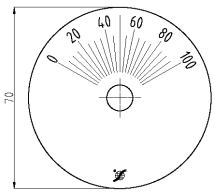

Skala 180° 0-100 ∅70
Grund silber, Schrift schwarz

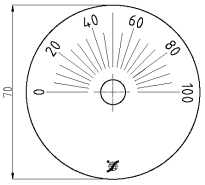

Skala 2x60° 100-0-100 ∅70
Grund silber, Schrift schwarz

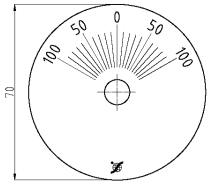

Skala 2x90° 100-0-100 ∅70
Grund silber, Schrift schwarz

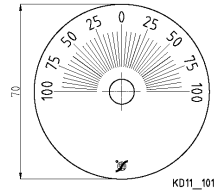

Blatt #: KD9211.docx
Änderung / Druck: 23.10.17 / 23.10.17

ALTMANN *Potentiometer*
Herringhauser Straße 29
32051 Herford
Postfach 11 42
32001 Herford
Telefon 05221/3404-0
Telefax: 05221/3404-29
www.potentiometer.de
eMail: info@potentiometer.de
Technische Änderungen vorbehalten Form.#: 00000000